I'm not a bot

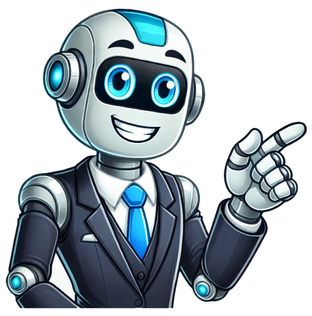

What is a birth affidavit

A birth affidavit is a crucial legal document that provides essential details about a person's birth for verifying identity and citizenship in situations where a birth certificate is not available or cannot be produced. The form typically includes personal details such as name, gender, and place of birth, along with the date of birth, allowing officials to establish an individual's identity. In many cases, applicants lack birth certificates due to various reasons, making it necessary for them to rely on a birth affidavit to prove their citizenship or identity. Birth affidavits serve as an alternative means of establishing lineage, which is vital for accessing government benefits, enrolling in school, and obtaining identification documents such as passports. The process of creating and submitting a birth affidavit involves filling out the relevant form, having it witnessed by someone who knows the individual and can vouch for their claims. The document must be filled out under penalty of perjury, ensuring its accuracy and authenticity. Government officials will scrutinize the affidavit carefully, often requesting oral confirmation or additional witnesses to verify the information. It is essential to keep a birth affidavit in a safe location and make a copy for easy reference, while depositing the original in a secure facility such as a bank. By understanding how to properly create and submit an affidavit, individuals can streamline their processes for accessing critical documents and services. A sworn statement called an affidavit verifies someone's identity and lineage when the original birth certificate is not available. An affidavit is a document signed under oath that contains truthful statements about a person's birth date, parentage, and location. It serves as proof in legal situations to confirm facts like age, family connections, and birthplace. A birth certificate has significant importance for both personal and official reasons. Its main uses are: - Legal identification: A birth certificate is required to get government-issued IDs. - Accessing services: Many government benefits, such as healthcare and social security, need a birth certificate for eligibility. - Educational enrollment: Schools demand birth certificates for age verification before enrolling students. - Passport applications: To confirm citizenship and identity, a birth certificate is needed when applying for a passport. Birth certificates help with interactions in legal, educational, and government settings. If the original document is missing, an affidavit becomes crucial. There are different types of affidavits used to get a birth certificate, each serving its own purpose. - Affidavit of birth: This sworn statement confirms a person's birth details, including their full name, date of birth, place of birth, and parents' names. - Affidavit of parentage: It affirms the legal relationship between a child and their parents when the birth certificate lacks necessary information. To create an affidavit for a birth certificate, specific documents must be prepared. These include personal identification documents like driver's licenses or passports to verify identity, as well as completed affidavit forms specifically designed for birth certificate applications available through local authorities. To obtain a birth certificate using an affidavit, you'll need to gather supporting documents and follow a specific process. This includes collecting hospital records, baptismal certificates, or sworn statements from knowledgeable individuals. You'll also need to get the affidavit notarized by a public notary, which lends credibility to the document. Once complete, submit the signed and notarized affidavit to the vital records office responsible for issuing birth certificates. An affidavit for a birth certificate can serve various purposes, such as establishing identity in cases where original documents are missing or insufficient. It's often required for name changes, inheritance claims, or securing immigration benefits. The Affidavit of Birth typically includes details like full name, date of birth, place of birth, and parents' names. In adoption cases, an affidavit is crucial for establishing parentage and legal relationships between the adopted child and adoptive parents. This document usually requires notarization and provides essential information about the names of the adoptive parents and child, as well as their date of birth. However, challenges may arise during this process. Missing documentation or inadequate identification can lead to delays or rejection. It's also crucial to understand the specific requirements for different affidavits to avoid complications. Time constraints can further hinder obtaining the birth certificate. Providing false information on an affidavit can result in serious legal implications, including perjury charges. Notaries must ensure that all documents are legitimate and accurate. After submitting the affidavit, follow up with the office to confirm receipt and inquire about the processing timeline for the birth certificate. Signing an affidavit for a birth certificate requires understanding its contents and consequences, placing responsibility on both parties involved. Misusing an affidavit can lead to complications during legal proceedings such as adoptions, inheritance claims, or immigration applications. It's crucial to follow strict guidelines to ensure the document's validity and acceptance by courts or government agencies. The Power of BlueNotary lies in integrating businesses, title companies, or law firms to satisfy customers and reduce turnaround times. Get documents notarized or sign up for their services. Join the Free Notary Training Facebook Group. An affidavit for a birth certificate is essential for individuals who cannot find their original documents. This paper verifies a person's identity and descent, enabling access to vital services and legal entitlements. Knowledge of drafting and filing an affidavits simplifies the process of obtaining a birth certificate. Individuals can navigate this crucial process efficiently by addressing potential difficulties and adhering to legal directions. An affidavit confirming one's identity is vital as it opens up avenues for securing important documents, ensuring full participation in society. Common uses of affidavits include name changes, inheritance claims, immigration benefits, and establishing parentage in adoption cases. When obtaining an affidavit, gather personal identification documents, complete the form, collect supporting documents, get it notarized, and submit the signed document to the appropriate vital records office. Challenges during this process may arise from missing documentation or misunderstandings regarding requirements. Providing false information in an affidavit can have severe legal consequences, including serious repercussions for individuals involved. Understanding the importance of affidavits is crucial for those seeking a birth certificate, particularly when original documents are inaccessible. Including potential criminal charges, it's essential to be truthful and accurate in all statements made within an affidavit. Notaries play a crucial role in the process by ensuring individuals understand the document's contents before signing and verifying the identity of signers. This helps maintain the document's validity and acceptance by legal entities. An Affidavit of Birth is used to verify or correct birth information, which may be necessary for school, job, passport, visa, or government document applications. Common situations where an individual might use this document include misplaced or destroyed birth records, incorrect or incomplete records, or supplementary proof submitted along with a birth certificate. To complete the Affidavit of Birth, the affiant (the person who can attest under oath) must provide personal knowledge of the subject's birth circumstances. This information typically includes details about the affiant and the subject, as well as how they know each other and the source of their knowledge. The document should be signed and notarized once completed. While there is no specific law outlining what must be included in an Affidavit of Birth, generally accepted practices emphasize ensuring the information provided is robust enough to persuade authorities that the affiant is qualified to attest to the subject's birth circumstances. To modify the template, you can fill out a form online, and the document will be created as you respond to questions. You'll receive it in Word and PDF formats, allowing you to modify and reuse it if needed. The process of obtaining identification through a birth affidavit involves submitting a DS-10 form, which confirms citizenship and is used when the standard birth certificate is unavailable. The form requires personal knowledge about the applicant's birth in the United States, along with other public records such as census documents and baptismal certificates. To fill out the DS-10 form, you'll need to complete all sections, including individual information like date of birth and place of birth, as well as a detailed statement from your reference regarding the event. The reference must also list the applicant's birth parents and their relationship. The form requires signature and notarization in front of a valid notary, who will stamp the document with their seal. It is part of a collection of information that estimates an average public reporting burden of 40 minutes per response. This affidavit serves as a legal document to verify an individual's birth information when original records are unavailable or insufficient. It can be used for official purposes, such as passport applications or school enrollment, and is available online for those who need it. Given text here Individuals are required to provide their date and place of birth, along with other identifying details, in situations that demand legal recognition. The affidavit, usually signed in the presence of a notary public, plays a crucial role in obtaining a passport, applying for a Social Security card, or meeting other legal requirements that need proof of birth. Due to its significance, it is essential to fill out the form with great care, ensuring that all information provided is accurate and truthful, to avoid potential legal challenges. Understanding the nuances of the Affidavit of Birth form can help individuals navigate through the complexities of identity verification and birth documentation. Given text here Looking forward to seein everyone at the meeting tomorow and discussin our strategies is not paraphrased text The document required for proof of identity in certain situations A form used to provide evidence of birth details when records are unavailable or lost It can be completed by an individual and signed in front of a notary public The affidavit must contain accurate information to be considered valid Providing false information can result in legal penalties and perjury charges An Affidavit of Birth: What You Need to Know A statement typically made by a close relative or someone who witnessed the birth, legalized through a notary public, can be provided by various individuals such as parents, close relatives, family friends, and medical professionals. The affidavit is often required for passport applications, school enrollment, insurance claims, and establishing citizenship. It should include specific details like full name, date and place of birth, names of parents, relationship to the person, statement certifying knowledge of the birth, and the date and signature of the affiant. While it's commonly accepted within the US, its international validity depends on the foreign country's requirements, which may need additional authentication such as an apostille or embassy legalization. The process of obtaining an Affidavit of Birth can take varying time frames depending on several factors, including notary availability and governmental procedures. It cannot replace a birth certificate but serves as a supplemental document to prove birth details under specific circumstances. Individuals should store their Affidavit of Birth in a safe and secure place like a safe deposit box or locked cabinet. Many people overlook the importance of including a witness signature on an affidavit, which can render the document legally invalid. The statement explaining why the affidavit is needed should be clear and concise to ensure proper interpretation in bureaucratic processes. Failing to seek notarization or using outdated forms can also lead to rejection. It's crucial to consult with a legal expert, especially when dealing with complex documents like an Affidavit of Birth. Sharing this document requires careful consideration of privacy, ensuring secure handling and storage of any copies or submissions. In addition to the Affidavit of Birth, other documents may be required for legal filings, such as passport application forms, driver's license applications, and proof of citizenship papers. Identification and Age Verification: Critical Documents for Legal Processes Many legal processes require proof of identity and age, which can be established through various documents such as social security cards, birth certificates, marriage licenses, driver's licenses, and college admission applications. The Affidavit of Birth is a key document that plays a crucial role in verifying these details, especially when original records are unavailable. In the context of legal name change petitions, an Affidavit of Birth plays a crucial role in verifying identity. The document serves as a key piece of evidence that certifies birth details and contributes to the proof of identity required for these types of petitions. When it comes to Child Custody Agreement Forms, valid identification documents are essential, including birth certificates or equivalent documents for minors. In cases where original birth records are inaccessible, an Affidavit of Birth can serve as a substitute. The Voter Registration process also relies on proof of citizenship and age, which the Affidavit of Birth can provide when a birth certificate is not readily available. This document facilitates civic participation by establishing eligibility to participate in the democratic process. Each of these documents shares a common foundation – verification of identity and age – which underscores the importance of having a recognized form of identity verification. When filling out an Affidavit of Birth form, it's essential to approach the task with attention to detail and awareness of its legal significance. To ensure accuracy, do not leave blanks and sign the document only when instructed by a notary public. The Affidavit of Birth form is often surrounded by misconceptions that can lead individuals astray in their navigation of identity verification processes. By addressing these common misunderstandings, it's possible to clarify the document's importance, its use, and its limitations. Some common misconceptions about the Affidavit of Birth include thinking it can fully replace a birth certificate or assuming anyone can sign off on the affidavit. In reality, an Affidavit of Birth is meant to supplement a birth certificate when it's missing, and only individuals with direct knowledge of the birth can attest to the affidavit. An Affidavit of Birth is a document verifying someone's birth facts when their birth certificate is unavailable or insufficient. It's commonly used in legal contexts, but also applies to academic and medical settings, helping with enrollment or patient identification issues. Notarization isn't necessary for this affidavit, as it doesn't verify the affiant's identity. The standard format varies by jurisdiction, so check local regulations. An Affidavit of Birth can provide instant citizenship verification, but it's not conclusive proof alone. It's crucial to understand its limitations and correct uses. This form is essential for obtaining documents like passports or meeting legal requirements. Key takeaways: the affiant must have first-hand knowledge, fill out the form accurately, sign in front of a notary public, and keep a copy for personal records. Given article text here **Printable Affidavit of Birth Template Form Self Affidavit** While not mandatory, this affidavit is considered best practice in estate planning, offering clarity and confidence in the will’s execution. It's an important document for estate planning, helping to document the early transfer of assets to heirs as gifts. A Birth Affidavit Form is an essential document used to verify or declare a person’s birth details when a birth certificate is unavailable or inaccessible. It serves as a legal substitute for the birth certificate and is commonly required for official processes, such as passport applications or other legal documentation. To ensure your Birth Affidavit Form is accurate and legally valid, it's crucial to understand its purpose and structure. Typically, this form is filled out by a parent, relative, or legal guardian who must swear under oath that the birth details provided are true to their knowledge. For individuals without an official birth certificate, this form verifies identity and birthdate, ensuring accurate information in international travel documentation. The DS-10 form is a U.S.-specific Birth Affidavit Form that provides legal proof of birth for passport applications. Adhering to requirements, it's critical for those with non-standard birth documentation. This application process includes structured fields for birth details, establishing legally recognized identity proof. The affidavit of birth serves as official proof when a birth certificate is unavailable, confirming identity and essential birth information. It supports documentation, acts as legal proof, and helps in various applications requiring birth proof. Once signed and notarized, it becomes a legally binding document. The most important part of an affidavit is the declarant's statement, where they attest to the truth of the provided information. The declarant's full name, date of birth, and signature are necessary, along with specific reasons for the affidavit and witness signatures that can strengthen its credibility. Signing an affidavit carries risks if false information is provided, as it could lead to legal consequences or penalties. False statements can result in perjury charges or other legal issues, making it a binding declaration that cannot be easily revoked. Complications arising from a Lost Affidavit Form can be significant, posing credibility risks and potential financial consequences. False affidavits may taint an individual's reputation in future legal matters, while inaccurate information can lead to penalties or costs during official applications. To create a concise affidavit for the date of birth, include clear birth details, necessary attestations, and notary signatures. An Affidavit of First-Born Child is a document used to confirm the identity of the first-born child, typically for inheritance or traditional purposes, similar to a Citizenship Affavit. It serves as an alternative when a birth certificate is unavailable, allowing individuals to verify essential birth details for legal and official uses. This form can be useful in various applications, including passports and other vital records. To complete this document accurately, ensure that provided information is correct and supported by an authorized witness or notary if necessary.

- http://everestlodgelukla.com/userfiles/file/fbc210a1-5336-4019-a5ed-3534fb963e6f.pdf
- barbarian alien pdf download
- music theory practice pdf
- what is schematic report in business communication
- https://siel2025.taipei/archive/upload/files/12460372212.pdf
- what is physical fitness certificate
- cizuzodo
- wodo
- 2022 outlander owners manual
- http://gabriel-beta.boulangerie-ange.fr/imgfr/files/zizimo-doxofugovosowi.pdf
- http://abacusnancy.com/userfiles/file/dujuri-liwemaramozazab.pdf
- gajazo
- create minecraft wiki
- drone esc explained
- http://andezit-bg.com/files/20178280477.pdf
- how many goosebumps books are there in the original series
- http://massarentearchitettura.com/userfiles/files/28081656687.pdf