Click to prove you're human

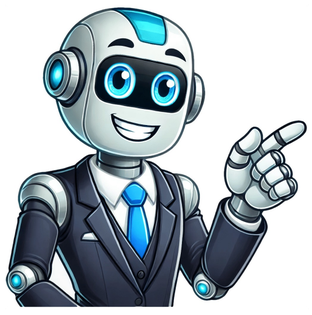

If youve ever scanned a fitness magazine or sat in on a class at the gym, you know something about the importance of core strength.Developing a strong core means tight abdominal muscles and strong obliques. Athletes make it a priority, as do many fitness gurus and supermodels, and its about time seniors do the same.Your core is a collection of muscles around your entire torso: your abs, glutes, and oblique muscles. These are at the center of all you do, and incorporating core strengthening practices into your weekly exercise routine will help you live a more well-rounded, healthy lifestyle.For older adults, core strengthening will give you the opportunity to enjoy your daily activities without a high fear of injury.On the other hand, a weak core will keep you from doing the things you love, whether thats playing a sport with friends, getting down on the floor with your grandkids, working in a garden, or any other activity.Developing a strong core takes discipline and determination. It wont happen overnight or with just a few changes. At the same time, however, you dont need to go out and get a gym membership.The Top 5 Main Benefits of Core Exercises For Older AdultsCore strength training exercises come with a variety of health benefits, and well explore the four most prevalent for older adults below.Leads to Better BalanceThe core is at the center of your entire body. Some people call the midsection the trunk, and like any good tree trunk, a strong core will help the rest of your body stand firm. Building that core muscle support comes from following specific exercises and regimens that target that part of your body. Targeted core exercises will improve balance.Simplifies Daily Tasks (and Occasional Ones!)We all use our cores every single day. Every time you sit, stand, pick up a grocery bag, bend down to tie your shoes, or swing a tennis racket youre engaging these muscles.As anyone over the age of 30 knows, these simple tasks get more strenuous as we age. Incorporating core strengthening exercises will help you build stronger muscles that make these tasks easier, no matter your age.Promotes Better PostureA Harvard Health article found a correlation between core strength and posture. Since weak core muscles contribute to slouching, strengthening your core will minimize the slouch and in turn provide a stronger foundation that lessens wear and tear on the spine and allows you to breathe deeply. Good posture helps you gain full benefits from the effort you put into exercising, too.Reduces PainMost seniors accept that minor aches and pains are part of getting older, but that doesnt have to be the case. As core strength improves, the pain subsides.The same Harvard Health article explains that low back pain specifically may be prevented by exercises that promote well-balanced, resilient core muscles. Specific core exercises can strengthen your back muscles so that they can withstand more pressure and hurt less.Helps with CoordinationCoordination relies on having a strong core. You need flexibility and strength to do any twists or turns with your body. Implementing more core workouts into your exercise routines and strength training will give you a strong base for your body and allow you to move about more freely.8 Simple Core Exercises For SeniorsStrengthening your core muscles doesnt just happen. You have to make a plan and find workouts that shape the various muscle groups.Some exercises are better suited for older adults than others. Thats why we list 8 of the best core exercises for seniors to incorporate into their new exercise program.1. Seated Dead BugWhile this exercise sounds a little gross, it can be a great way to target your upper and lower abdominal muscles.To do the dead bug, find a strong chair that you can lean back in while keeping your back straight and your arms out. A simple fold up chair will do just fine. Then, follow these directions.Sit back in the chair so your spine forms a straight line.While keeping your head up, engage your core and extend your right arm up and your left leg out at the same time.Hold that position for one second.Return to the starting position.Repeat those steps with the alternate arms and legs.As you grow in core strength, you want to try the same exercise without the chair. In that case, the steps would be the same, but you would sit on the floor without the added back support of the chair, putting greater strain on your core muscles and strengthening them in the process.You can also do the dead bug lying down with your back on the ground and your arms and legs in the sky. Like this: 2. Seated Side BendsNot all core exercises for seniors involve lying on the ground. Having a simple, sturdy chair around can unlock a series of other exercises. The seated side bends help form your abdominal muscles as well as your internal and external obliques.To do the seated side bends take a seat on your chair and then follow these steps:With your knees bent, place your feet flat on the floor.Place the palm of your right hand on the back of your head and pull your elbow out so its aligned with your ear. Your left arm should stay aligned with your upper body, hanging off to the side.Keep your body straight. No slouching or leaning back.Breathe in and then, with your exhale, lean to your left, bringing your left arm closer to the floor.As you lean, pull back your right elbow. This will cause you to feel a stretch on that side.Breathe in again and come back to the starting position.Repeat as many times as you can and then alternate with the other arms. 3. Seated Forward Roll-UpsAnother great seated core exercise for seniors, the seated forward roll-up is especially helpful for those focusing on their upper and lower abdominal muscles.Sit in the chair, but this time, extend your legs so your heels are on the floor and your feet pulled back towards you. Have your arms out in front of you angled with your legs. Try to have the most proper, upright posture you can manage, and then follow these next steps:While keeping your legs straight, inhale and roll your chin to your chest.Exhale as your entire torso follows your chin, bending towards your toes.When you cant go any further, breathe in and roll your body back. Do this slowly and imagine each vertebrae rolling back one by one.Repeat.The key to this exercise is to move slowly. You want your abs to do the work, so make sure you dont get momentum from your shoulders or back. Remember to roll the different body parts. Dont launch them. 4. Leg Lifts (Seated or Lying Down)Leg lifts are a great way to work your abs and oblique muscles simultaneously. Plus, you can perform them lying down or in a seated position, depending on what you prefer.The first thing youll want to do is pick where you want to start.If youre lying down, lay flat on your back with your body straight, arms to your sides. If youre seated, have your knees bent and feet flat on the ground.Lift one leg while engaging your core and keeping your opposite leg in the starting position. Lying down lifts should have your foot about five inches off the ground while seated lifts should go as high as you can. In both situations, keep your back straight.Hold this position for three seconds.Return to your original position and then repeat with the opposite leg.Alternate legs for as many reps as you can. Remember to start small and work your way up. 5. The BridgeThis is one of the tougher core exercises on the list because it requires some flexibility, too, but it is a great way to use and build your core strength.To accomplish the bridge, you willLay flat on your back with your knees bent and your feet flat on the ground.Engage your core and lift your hips so you form a line from your chest and knees.Hold there and take three breaths. Make sure you keep your back straight and do not arch it.Return back down and repeat as you can. 6. Seated Half Roll-BacksThe Seated Half Roll-Back is another great seated core strengthening exercise that works your abdominal muscles with the following moves.Sit up on the edge of the chair while bending your knees and having your feet on the floor.Move both arms out in front of your chest and make a circle. Keep your back straight.Roll your back and dip your face toward the arm circle. You can think of it like youre scooping your abs.When you reach your limit, tighten up your abs and slowly roll back towards the straightened position you started with. 7. Wood ChopsThink all the best core exercises for seniors involve sitting or lying down?Think again! The final exercise on our list is done standing up, although you can do it while sitting down, too, if youd like.Performing Wood Chops starts with keeping your feet hip-width apart and your arms out in front of you held together. You can also hold something lightweight like a water bottle to hold onto. Then follow these steps:Keeping your arms and body straight, swing (or chop) them down towards your right hip.Reverse the motion by moving your arms up to your left ear. You can turn your body with your arms to keep them straight, too.Repeat the same motion on the opposite side of your body. 8. PlanksForearm planks are a classic way to improve overall core strength. It targets each of your core muscles at the same time, and all you need to do is hold yourself up on the ground!Okay, maybe its not quite that simple.The plank can be a deceptive workout because of how easy it looks, but it can be one of the more strenuous core exercises we list here. That strain can produce great results, however, since the exercise works your entire core.Thats probably why the AARP calls it the best workout for people over 50.To do a plank, follow these instructions:Get in the starting position with your facedown on the ground with your forearms on the floor.Lift yourself up by pressing into your forearms and keep your back in a straight line as best you can.Engage your core by squeezing your glutes, quads, and abdominal muscles while continuing to press down through your elbows and forearms.Remain in this position.Gently lower yourself back to the floor.The goal is to keep yourself in the position for as long as possible. Dont push yourself too hard at first. Try 10 seconds then try 20 once you feel comfortable. Add a little bit incrementally and make sure you keep your core engaged and your back straight to get the most of the exercise.If this sounds like a bit of a challenge, thats okay. There are variants to this exercise for those that are still starting out. Instead of doing the plank on the ground, you can try a wall plank, like the picture below.The process is similar but will require some small adjustments.Place your forearms against the wall.Step back a bit so your whole body is at a slight angle.Keep your spine straight and aligned with your hips. Make sure your feet stay flat, too.Hold the position.Carefully remove yourself from the wall. How Often Should Seniors Do Core Exercises?Developing strong core muscles requires regular work and discipline. Core strength training should be a regular part of your weekly exercise routine, happening multiple times throughout the week.Remember that you dont have to do every exercise mentioned above every time you go work out. That being said, mixing up your exercises can help target new muscles and keep things interesting while you work on building a strong core.You can also try different exercises for different muscles groups. If you feel your abs are too sore, try focusing on one that targets your back muscles instead.How Exercises Help Seniors Avoid FallsFall risks are incredibly real for older adults, with a senior falling every 12 seconds.These falls can lead to life-threatening injuries, especially when the person is left unattended. Regular exercise is one of the best ways to ensure you avoid falls as best you can.Core exercises can be especially helpful in reducing your fall risk. A strong core helps promote stability and balance in your body, making it harder for something to bring you down.Additionally, the highly functional exercises we mentioned above help your body get used to these kinds of moves. Whether you focus on the twists and bends of the wood chops or the balance-inducing stillness of planks, either one will get your body in a better position to withstand falling.Lastly, having a strong core helps prepare you if you do happen to have a fall. Your muscles play an active part in the movements that will help you get up and get help should you find yourself on the ground.There are a number of health benefits when it comes to strengthening your core. Weve outlined some of the best core exercises for seniors so you can become stronger, more balanced, and more active in your daily life.Dont let a weak core get in the way of your happiness. Try out a few of these core strengthening exercises and rediscover the joy that comes when you can live life without fear of injury.Other Senior Exercise GuidesSeniors YogaTai ChiBalance Exercises If youve ever scanned a fitness magazine or sat in on a class at the gym, you know something about the importance of core strength.Developing a strong core means tight abdominal muscles and strong obliques. Athletes make it a priority, as do many fitness gurus and supermodels, and its about time seniors do the same.Your core is a collection of muscles around your entire torso: your abs, glutes, and oblique muscles. These are at the center of all you do, and incorporating core strengthening practices into your weekly exercise routine will help you live a more well-rounded, healthy lifestyle.For older adults, core strengthening will give you the opportunity to enjoy your daily activities without a high fear of injury.On the other hand, a weak core will keep you from doing the things you love, whether thats playing a sport with friends, getting down on the floor with your grandkids, working in a garden, or any other activity.Developing a strong core takes discipline and determination. It wont happen overnight or with just a few changes. At the same time, however, you dont need to go out and get a gym membership.The Top 5 Main Benefits of Core Exercises For Older AdultsCore strength training exercises come with a variety of health benefits, and well explore the four most prevalent for older adults below.Leads to Better BalanceThe core is at the center of your entire body. Some people call the midsection the trunk, and like any good tree trunk, a strong core will help the rest of your body stand firm. Building that core muscle support comes from following specific exercises and regimens that target that part of your body. Targeted core exercises will improve balance.Simplifies Daily Tasks (and Occasional Ones!)We all use our cores every single day. Every time you sit, stand, pick up a grocery bag, bend down to tie your shoes, or swing a tennis racket youre engaging these muscles.As anyone over the age of 30 knows, these simple tasks get more strenuous as we age. Incorporating core strengthening exercises will help you build stronger muscles that make these tasks easier, no matter your age.Promotes Better PostureA Harvard Health article found a correlation between core strength and posture. Since weak core muscles contribute to slouching, strengthening your core will minimize the slouch and in turn provide a stronger foundation that lessens wear and tear on the spine and allows you to breathe deeply. Good posture helps you gain full benefits from the effort you put into exercising, too.Reduces PainMost seniors accept that minor aches and pains are part of getting older, but that doesnt have to be the case. As core strength improves, the pain subsides.The same Harvard Health article explains that low back pain specifically may be prevented by exercises that promote well-balanced, resilient core muscles. Specific core exercises can strengthen your back muscles so that they can withstand more pressure and hurt less.Helps with CoordinationCoordination relies on having a strong core. You need flexibility and strength to do any twists or turns with your body. Implementing more core workouts into your exercise routines and strength training will give you a strong base for your body and allow you to move about more freely.8 Simple Core Exercises For SeniorsStrengthening your core muscles doesnt just happen. You have to make a plan and find workouts that shape the various muscle groups.Some exercises are better suited for older adults than others. Thats why we list 8 of the best core exercises for seniors to incorporate into their new exercise program.1. Seated Dead BugWhile this exercise sounds a little gross, it can be a great way to target your upper and lower abdominal muscles.To do the dead bug, find a strong chair that you can lean back in while keeping your back straight and your arms out. A simple fold up chair will do just fine. Then, follow these directions.Sit back in the chair so your spine forms a straight line.While keeping your head up, engage your core and extend your right arm up and your left leg out at the same time.Hold that position for one second.Return to the starting position.Repeat those steps with the alternate arms and legs.As you grow in core strength, you want to try the same exercise without the chair. In that case, the steps would be the same, but you would sit on the floor without the added back support of the chair, putting greater strain on your core muscles and strengthening them in the process.You can also do the dead bug lying down with your back on the ground and your arms and legs in the sky. Like this: 2. Seated Side BendsNot all core exercises for seniors involve lying on the ground. Having a simple, sturdy chair around can unlock a series of other exercises. The seated side bends help form your abdominal muscles as well as your internal and external obliques.To do the seated side bends take a seat on your chair and then follow these steps:With your knees bent, place your feet flat on the floor.Place the palm of your right hand on the back of your head and pull your elbow out so its aligned with your ear. Your left arm should stay aligned with your upper body, hanging off to the side.Keep your body straight. No slouching or leaning back.Breathe in and then, with your exhale, lean to your left, bringing your left arm closer to the floor.As you lean, pull back your right elbow. This will cause you to feel a stretch on that side.Breathe in again and come back to the starting position.Repeat as many times as you can and then alternate with the other arms. 3. Seated Forward Roll-UpsAnother great seated core exercise for seniors, the seated forward roll-up is especially helpful for those focusing on their upper and lower abdominal muscles.Sit in the chair, but this time, extend your legs so your heels are on the floor and your feet pulled back towards you. Have your arms out in front of you angled with your legs. Try to have the most proper, upright posture you can manage, and then follow these next steps:While keeping your legs straight, inhale and roll your chin to your chest.Exhale as your entire torso follows your chin, bending towards your toes.When you cant go any further, breathe in and roll your body back. Do this slowly and imagine each vertebrae rolling back one by one.Repeat.The key to this exercise is to move slowly. You want your abs to do the work, so make sure you dont get momentum from your shoulders or back. Remember to roll the different body parts. Dont launch them. 4. Leg Lifts (Seated or Lying Down)Leg lifts are a great way to work your abs and oblique muscles simultaneously. Plus, you can perform them lying down or in a seated position, depending on what you prefer.The first thing youll want to do is pick where you want to start.If youre lying down, lay flat on your back with your body straight, arms to your sides. If youre seated, have your knees bent and feet flat on the ground.Lift one leg while engaging your core and keeping your opposite leg in the starting position. Lying down lifts should have your foot about five inches off the ground while seated lifts should go as high as you can. In both situations, keep your back straight.Hold this position for three seconds.Return to your original position and then repeat with the opposite leg.Alternate legs for as many reps as you can. Remember to start small and work your way up. 5. The BridgeThis is one of the tougher core exercises on the list because it requires some flexibility, too, but it is a great way to use and build your core strength.To accomplish the bridge, you willLay flat on your back with your knees bent and your feet flat on the ground.Engage your core and lift your hips so you form a line from your chest and knees.Hold there and take three breaths. Make sure you keep your back straight and do not arch it.Return back down and repeat as you can. 6. Seated Half Roll-BacksThe Seated Half Roll-Back is another great seated core strengthening exercise that works your abdominal muscles with the following moves.Sit up on the edge of the chair while bending your knees and having your feet on the floor.Move both arms out in front of your chest and make a circle. Keep your back straight.Roll your back and dip your face toward the arm circle. You can think of it like youre scooping your abs.When you reach your limit, tighten up your abs and slowly roll back towards the straightened position you started with. 7. Wood ChopsThink all the best core exercises for seniors involve sitting or lying down?Think again! The final exercise on our list is done standing up, although you can do it while sitting down, too, if youd like.Performing Wood Chops starts with keeping your feet hip-width apart and your arms out in front of you held together. You can also hold something lightweight like a water bottle to hold onto. Then follow these steps:Keeping your arms and body straight, swing (or chop) them down towards your right hip.Reverse the motion by moving your arms up to your left ear. You can turn your body with your arms to keep them straight, too.Repeat the same motion on the opposite side of your body. 8. PlanksForearm planks are a classic way to improve overall core strength. It targets each of your core muscles at the same time, and all you need to do is hold yourself up on the ground!Okay, maybe its not quite that simple.The plank can be a deceptive workout because of how easy it looks, but it can be one of the more strenuous core exercises we list here. That strain can produce great results, however, since the exercise works your entire core.Thats probably why the AARP calls it the best workout for people over 50.To do a plank, follow these instructions:Get in the starting position with your facedown on the ground with your forearms on the floor.Lift yourself up by pressing into your forearms and keep your back in a straight line as best you can.Engage your core by squeezing your glutes, quads, and abdominal muscles while continuing to press down through your elbows and forearms.Remain in this position.Gently lower yourself back to the floor.The goal is to keep yourself in the position for as long as possible. Dont push yourself too hard at first. Try 10 seconds then try 20 once you feel comfortable. Add a little bit incrementally and make sure you keep your core engaged and your back straight to get the most of the exercise.If this sounds like a bit of a challenge, thats okay. There are variants to this exercise for those that are still starting out. Instead of doing the plank on the ground, you can try a wall plank, like the picture below.The process is similar but will require some small adjustments.Place your forearms against the wall.Step back a bit so your whole body is at a slight angle.Keep your spine straight and aligned with your hips. Make sure your feet stay flat, too.Hold the position.Carefully remove yourself from the wall. How Often Should Seniors Do Core Exercises?Developing strong core muscles requires regular work and discipline. Core strength training should be a regular part of your weekly exercise routine, happening multiple times throughout the week.Remember that you dont have to do every exercise mentioned above every time you go work out. That being said, mixing up your exercises can help target new muscles and keep things interesting while you work on building a strong core.You can also try different exercises for different muscles groups. If you feel your abs are too sore, try focusing on one that targets your back muscles instead.How Exercises Help Seniors Avoid FallsFall risks are incredibly real for older adults, with a senior falling every 12 seconds.These falls can lead to life-threatening injuries, especially when the person is left unattended. Regular exercise is one of the best ways to ensure you avoid falls as best you can.Core exercises can be especially helpful in reducing your fall risk. A strong core helps promote stability and balance in your body, making it harder for something to bring you down.Additionally, the highly functional exercises we mentioned above help your body get used to these kinds of moves. Whether you focus on the twists and bends of the wood chops or the balance-inducing stillness of planks, either one will get your body in a better position to withstand falling.Lastly, having a strong core helps prepare you if you do happen to have a fall. Your muscles play an active part in the movements that will help you get up and get help should you find yourself on the ground.There are a number of health benefits when it comes to strengthening your core. Weve outlined some of the best core exercises for seniors so you can become stronger, more balanced, and more active in your daily life.Dont let a weak core get in the way of your happiness. Try out a few of these core strengthening exercises and rediscover the joy that comes when you can live life without fear of injury.Other Senior Exercise GuidesSeniors YogaTai ChiBalance ExercisesUpdated 6/11/24As we ageyeah, Im talking to you, 60, 70, and 80-somethingsit becomes much more important to work on our physical health and fitness.After all, we want to enjoy our golden years, dont we?Unfortunately, many of us tend to do less as we age either due to lifestyle changes after retirement, lack of ambition and drive after becoming an empty nester, or because weve noticed increased body aches or pains. I mean, come on, who doesnt groan just pulling yourself out of bed in the mornings?If you find that one of these excuses resonates with you then starting an exercise program may be just what you need!Sitting around and not getting your ass off the couch is going to be detrimental as you age. So, you need to focus on ways to stay active and healthy but where should you start? There is no doubt that the best place to start is by working on your core muscles. Strong core muscles are the key to improved balance, stability, and overall mobility, which are important to prevent falls and injuries as we age. Not to mention, core exercises can help control that beautiful muffin top that seems to come with the aging package!So, lets explore some of the best core exercises for older adults. I will also give some alternatives in case you struggle with core exercises due to weak coremuscles or back or hip pain.This post may contain affiliate links. As an Amazon Associate, I earn from qualifying purchases. This means I may earn a commission at no extra cost to you should you choose to make a purchase using my link.These exercises can be done at home or really anywhere with little to no equipment.Seated exercises are good for anyone just getting off the couch, with a weak core, or with balance issues. My brother-in-laws mom has back issues, so these are her exercises of choice.Once you master these exercises, move on to the next level. Remember, if it doesnt challenge you, it wont change you! Seated knee lifts are a great exercise to work on your lower abs and hip flexors.Sit on a chair with your back straight and your feet flat on the ground.Slowly lift your right leg up and hold it for a few seconds before lowering it back down.Repeat with the left leg. Aim for 10-15 repetitions on each leg.If you need more of a challenge you could try doing this one while sitting on astability ballor maybe grab a pair of ankle weights for more resistance.Dont be afraid to advance at your own pace.Chair sit-to-stands are a great exercise for working on your lower abs and legs.Sit on a chair with your feet flat on the ground.Stand up without holding on to anything if you can.Then, sit back down.Aim for 10-15 repetitions.Seated side bends are great for the oblique (side) muscles.Start by sitting in a chair with feet flat on the floor.Bring your arms down by your side.Lean over to the right side.Then sit back upLean over to your left side.Repeat 10-20 times.As you advance, you can grab a weight for each hand for more resistance or try sitting on a stability ball while doing this exercise. It will work your core muscles harder because you have to work to stabilize the ball. READ MORE: Why Should Senior Citizens Perform Balance Exercises: Key Benefits For Healthy Aging | Simply Aging HealthyOkay, ready to take it up a level?I will show you some of my favorite and not so favorite, but effective floor and standing core exercises.However, if getting on the floor is an issue for you I will share alternatives with astability ballor explain how to do them while standing.So, lets get started!Side planks have to be my all-time favorite core exercise. They work your entire core. It seems easy, but trust me, it can be very challenging!Your starting position would be on your left side.Place either your hand or your elbow on the mat.Your legs should be extended so you are in a straight line from your head to your heels.If this is too difficult, you can go down to your knees. Now lift up your hip and hold for 15-30 seconds.Switch to your right side and repeat.Leg lifts are great for your lower transverse abdominis, (deepest muscles of the stomach).Start by lying on your back with your hands straight by your sides or tucked under your butt.Keeping your head on the floor, lift both legs upwards to 90-degree angle.If this is too difficult, try lifting one leg at a time.Slowly lower your legs as far as you can without lifting your lower back off the ground. Keep your core tight. Repeat by lifting your legs back to 90 degrees. Repeat 10-15 times.Seated or standing torso twists are a great exercise to work your oblique muscles.Start in a seated position on the floor or a chair.Bend your legs slightly so that only your heels are on the floor. ( to step it up lift your feet completely off the floor).Lean back to a 45-degree angle with your back straight.Twist your head and torso to one side.Then, turn back to the original position.Twist your head and torso to the opposite side.Return again to the center. Aim for 10-15 repetitions on each side.If you cant get on the floor or if you have back issues you can also do this one in a chair with your back straight.Always trying to find safer ways for you to take it up a notch!Clap crunches are a great exercise to work on your upper and lower abdominal muscles.Lie down on your back with your head and shoulder blades off the floor. Bend your knees hip-width apart.Lift your knees to 90 degrees.Clap your hands under each leg as you cycle with your legs.Alternate back and forthTry to do 10-15 reps per leg.Donkey kicks are a great exercise to work on your glutes, hamstrings, and lower back muscles.Get down on the floor on your hands and knees in a tabletop position.Keep your right knee at 90 degrees as you lift it up behind you to hip level with your foot flexed.Lower your knee back down to the ground. For more of a challenge, dont let the knee touch the ground.Lift and lower the leg again.Repeat with the left leg.Aim for 10-15 repetitions on each side.Glute bridges work your lower back, glutes, and hamstrings, which is important for keeping your core strong.Start by lying on your back.Bring your feet in as close to your butt as possible.Lift your hips up while keeping your abs in.Hold this position for 5-10 seconds.Then, release back to the ground.Repeat this 10-12 times.If you want more of a challenge, grab a weight and put it across your lower abs pelvic region as you lift.You can also include your hip flexors with this exercise if you want by grabbing a resistance band and putting it on above your knees. As you lift up, push your knees outyou will feel this strengthening your hips.Another one of my all time favorites to work the hip flexors is the clam shell. This one you can do with or without a resistance band.If youre using amini bandorbooty band, you can place the band above the knees.Start by lying on your side with knees at 45 degrees.Lift the top leg and hold for a few seconds.Then, lower the knee.Repeat this 10 times.Then switch to the other side and repeat.You can start without a band, but as you progress, be sure to grab one and take your workout to the next level.If you are looking for more core exercises:READ MORE: 9 Of The Best Calisthenics Abs Exercises For Older Adults | Simply Aging HealthyHere are some of my tips to help you stay on track with your core exercise routine:Set realistic goals:Start by setting achievable goals that align with your fitness level and schedule. Its best to aim for 10 minutes of core exercises every day than to set an unrealistic goal of an hour-long workout that we cant maintain.Find your why:Personally, I feel that finding your why is the most important thing that you can do to stay healthy! For me, its my 5 grandsons. When I want to skip my getting fit time I think of them and how much I would miss out on if I just stayed on my couch. I never want them to see me quit it just sends the wrong message! Mix it up:I gave you several different core exercise options, and trust me Im sure there are a hundred more. So, try different exercises or add some variety to our workout by including resistance bands, medicine balls, or stability balls.Schedule it in:Make doing your core exercises a part of your daily routine by scheduling them in at the same time each day. Whether its first thing in the morning or right before bed, having a set time for our workout can help you to stay consistent.Track our progress: Try keeping a workout journal or using a fitness app. Tracking your progress can help you see how far youve come and provide you with the motivation to keep going.Including core strengthening exercises into a your fitness routine is so important in maintaining overall health and strength. By strengthening the core muscles, you can improve your balance, stability, improve poor posture, and give you better balance as you age. All of the exercises that I provided can be done at home with little to no equipment and can be modified to fit everyones fitness level.Its important to remember that consistency is key when it comes to exercise. You should try to do core exercises at least two to three times a week, along with other forms of exercise such as cardio and strength training.Let me know where you are at with your core strengthening exercises. I would love to hear which one is your favorite or maybe your least favorite! This article underscores the critical importance of core exercises for seniors, presenting seven printable exercises aimed at enhancing their wellness through improved strength, stability, and a reduction in fall risks. Research supports these initiatives, demonstrating that core strength significantly decreases back pain and enhances mobility, ultimately promoting a better quality of life for older adults. Introduction In a world where maintaining independence and mobility is crucial for seniors, core strength emerges as a vital component of overall health and well-being. The increasing risk of falls and injuries as individuals age makes it imperative to focus on exercises that enhance stability and balance. Research highlights the alarming prevalence of low back pain among older adults, underscoring the necessity for effective core-strengthening interventions. This article delves into the significance of core strength for seniors and presents seven printable exercises specifically designed to bolster their physical capabilities, ensuring they can navigate daily activities with confidence and ease. With expert insights and practical guidance, seniors can embrace a more active lifestyle, ultimately leading to improved quality of life and greater resilience against age-related challenges. The Importance of Core Strength for Seniors For older adults, core strength is essential. This is why printable core exercises for seniors, complete with pictures, are crucial for enhancing overall stability, balance, and mobility. A strong foundation significantly decreases the risk of falls, a leading cause of injury among older adults. In fact, studies indicate that 62.5% of older individuals residing in institutions experience low back pain, highlighting the urgent need for effective interventions. Core workouts not only reduce back discomfort but also enhance posture and boost functional movements, making daily tasks safer and easier. Engaging in core-strengthening routines can lead to a significant enhancement in quality of life and increased independence for older adults. Research emphasizes that fundamental stability training is a promising method to improve related symptoms and motor balance in older women suffering from low back pain, as noted by expert Le Ge. This aligns with findings from a comprehensive study on the effects of aging, which underscores the importance of addressing postural control and mobility issues to mitigate fall risks. The research also indicates that while fundamental activities improve static balance, they may not greatly enhance dynamic balancea crucial factor for older adults. As we progress through 2025, the significance of abdominal stability for older individuals continues to receive acknowledgment. Specialists advocate for printable core exercises tailored to meet the distinct requirements of older adults, ensuring they can maintain their health and wellness. By investing in fundamental stability, older adults can reap the benefits of better balance, decreased fall risk, and improved overall health, promoting a more active and fulfilling lifestyle. Overview of 7 Printable Core Exercises for Seniors This article underscores seven printable core exercises for seniors, complete with pictures, specifically designed to enhance power and stability while prioritizing safety and simplicity of execution. The exercises include: Seated Forward Roll-Ups: This gentle movement improves flexibility and core strength, making it ideal for seniors.Seated Side Bends: A straightforward yet effective method to enhance lateral flexibility and strengthen the oblique muscles.Seated Leg Lifts: This exercise targets the lower abdominal muscles, promoting better balance and stability.Bird Dog: A functional activity that fosters coordination and central engagement, beneficial for maintaining mobility.Glute Bridges: This movement strengthens the glutes and lower back, essential for overall stability and posture. Each activity features printable core exercises for seniors with pictures and clear instructions to ensure proper form, facilitating easier participation. The benefits of fundamental exercises for the elderly are significant. Engaging in regular abdominal workouts can enhance balance, reduce the risk of falls, and improve overall functional fitness. In 2025, experts emphasize that maintaining core stability is crucial for seniors, as it contributes to better performance in daily activities and enhances quality of life. Research indicates that adherence rates for physical activity programs can range from 70% to 96%, showcasing the effectiveness of structured routines. The Department of Health and Human Services recommends that healthy adults engage in at least 150 minutes of moderate aerobic activity weekly, alongside strength training routines for all major muscle groups at least twice a week. Adhering to these guidelines can significantly improve health outcomes and performance in both personal and professional contexts. Fitness specialists advocate for the incorporation of fundamental workouts into older adults' routines, emphasizing that every minute of activity counts. Mark A. Tully from the School of Health Sciences at Ulster University states, "every minute counts: any activity is better than none, and everyone (all ages and abilities) should aim to move more and move more often." This reinforces the notion that all individuals should engage in physical activity, thereby enhancing the credibility of the content. For those looking to implement fundamental fitness programs effectively, case studies have shown that utilizing printable core exercises for seniors with pictures can boost involvement and commitment among older adults. By providing accessible materials, organizations can cultivate a culture of health and wellness, ultimately leading to improved resilience and performance among older adults. Foresight Health Coaching's collaboration empowers organizations to invest in their team's well-being through fundamental activity programs, linking it to enhanced performance and resilience. Incorporating these fundamental activities into a consistent fitness regimen can enable older adults to maintain their autonomy and improve their overall health. Seated Forward Roll-Ups: A Gentle Core Strengthener To perform Seated Forward Roll-Ups safely, begin by sitting on the edge of a sturdy chair with your feet flat on the ground. Engage your core muscles to stabilize your body. Slowly roll your upper body forward, reaching towards your toes while maintaining a controlled motion. Hold this position briefly to feel the stretch in your spine and abdominal muscles before rolling back up to the starting position. This exercise exemplifies the benefits of printable core exercises for seniors, as it strengthens abdominal muscles and enhances spinal flexibility, which is crucial for older adults. Aim for 3 sets of 10 repetitions, ensuring to breathe steadily throughout the activity. Consistent practice of printable core exercises can lead to enhanced strength and flexibility, essential for maintaining balance and preventing falls in older adults. Studies indicate that these exercises can significantly enhance overall fitness levels, leading to improved mobility and quality of life. In fact, participants in the McGill & Marshall (2012) study, with an average age of 25.60 years, demonstrated the effectiveness of such activities. Incorporating printable core exercises into elderly fitness programs can yield substantial benefits, including increased motivation and engagement among participants. As noted by experts, focusing on controlled movements is key; as one expert aptly stated, "Its better to do a half roll up with really great control than to go all the way up and down with momentum." This method not only guarantees safety but also enhances the effectiveness of the activity, making it a valuable addition to any wellness initiative for older adults. Moreover, incorporating these exercises can simplify the Pilates roll up for individuals who find it difficult, thus improving accessibility and ensuring that all older adults can benefit from this activity. To perform Seated Side Bends, begin by sitting tall in your chair with your feet flat on the floor. Raise one arm overhead and gently lean to the opposite side, allowing yourself to feel a stretch along your side. Hold this position for a few seconds before returning to the starting position. Repeat the movement on the other side. This activity not only enhances flexibility in the oblique muscles but also includes printable core exercises for seniors with pictures, which are crucial for maintaining balance and stability in daily activities. Research shows that stretching activities, like Seated Side Bends, are especially advantageous for older adults. Consistent participation in these activities can lead to enhanced mobility and a decrease in the risk of falls. In fact, studies show that older adults who incorporate flexibility training into their routines experience a significant increase in overall physical function. Furthermore, workers who engage in physical activity for a minimum of 30 minutes three times a week are more inclined to say they feel motivated at work, an advantage that can also benefit older adults seeking to improve their physical fitness. For optimal results, aim to perform 3 sets of 10 repetitions on each side. The advantages of Seated Side Bends, included in printable core exercises for seniors with pictures, go beyond flexibility; they also aid in improved posture and increased abdominal power. As seniors concentrate on printable core exercises for seniors with pictures, they may observe enhancements in their daily tasks, from reaching for items on a shelf to maintaining balance while walking. The Barbell Side Bend movement, for example, is part of printable core exercises for seniors with pictures, designed to strengthen core stability and target the oblique muscles, improving balance and functional strength, which is essential for both sports and daily activities. Expert insights emphasize the importance of flexibility activities for older adults, highlighting that such pursuits can lead to increased motivation and engagement in physical fitness. As fitness expert Ash states, "Whether you're looking to lose weight, build muscle, or just feel better in your own skin, incorporating flexibility activities like Seated Side Bends into your routine can foster a healthier lifestyle." By incorporating these exercises into their routine, older adults can enhance their overall well-being and quality of life. Additionally, Foresight Health Coaching's corporate partnership provides organizations with an opportunity to build a healthier, happier, and more cohesive team culture, indirectly benefiting the well-being of seniors as well. Seated Leg Lifts: Building Core Stability To perform Seated Leg Lifts, begin by sitting at the edge of a sturdy chair with your back straight and feet flat on the floor. Extend one leg straight out in front of you, ensuring it remains parallel to the ground. Hold this position for a few seconds to activate your muscles, then lower your leg back down. Alternate legs to complete a full set. This exercise is one of the printable core exercises for seniors with pictures, specifically targeting the lower abdominal muscles and contributing to improved core stability, which is crucial for maintaining balance and preventing falls in older adults. For those having difficulty with conventional leg lifts, a modified version enables individuals to progressively enhance their power. This approach focuses on lifting the leg only as high as possible, even if it's just a few inches. Practicing the modified leg lift helps individuals safely progress to the full movement, strengthening the necessary muscle groups over time. For optimal results, aim for 3 sets of 10 repetitions on each leg. Incorporating printable core exercises for seniors with pictures, like Seated Leg Lifts, into a regular fitness routine can significantly enhance muscle strength and stability. Research indicates that activities like these not only bolster physical health but also promote mental well-being, leading to increased motivation and engagement in daily activities. As noted by certified personal trainer Stephanie Mansour, "The app brings together the best in wellness, providing on-demand fitness videos, weekly and monthly fitness challenges, custom healthy meal plans geared toward your goals, and daily inspiration to keep you moving." With aspects like direct communication with coaches and community involvement, the app enables older adults to concentrate on stability, resulting in enhanced mobility and a greater sense of independence. This aligns with the wellness culture promoted by Foresight Health Coaching, which offers comprehensive corporate memberships that include in-person wellness talks, nutrition services, and tailored coaching for up to 30 employees. Such offerings not only enhance individual health but also foster a cohesive work environment, ultimately enhancing job performance and team cohesion in corporate settings. Bird Dog: A Balance and Coordination Exercise To perform the Bird Dog movement, begin by positioning yourself on all fours on a mat or soft surface. Extend one arm forward while simultaneously extending the opposite leg back, ensuring your body remains stable throughout the movement. Hold this position for a few seconds, then return to the starting position and switch sides. This activity is particularly advantageous for improving balance, coordination, and core strength, making it an excellent choice among printable core exercises for seniors with pictures, which are essential for older adults. Research indicates that balance activities, such as the Bird Dog, can significantly improve stability and reduce the risk of falls among older adults. In 2025, statistics show that seniors who engage in regular balance training experience a marked improvement in their overall mobility and confidence. Aim for 3 sets of 6-8 repetitions on each side to maximize the benefits. Significantly, the degree of evidence from included studies concerning these activities is primarily moderate, indicating that while advantageous, additional research is required to completely comprehend muscular activity. The Bird Dog activity, which is one of the printable core exercises for seniors with pictures, not only strengthens the core but also promotes better coordination, essential for daily tasks. Specialists highlight that integrating such activities into a consistent fitness regimen can result in improved physical performance and a heightened sense of well-being among older adults. By focusing on exercises like the Bird Dog, organizations can support their older employees in maintaining an active and healthy lifestyle, ultimately contributing to a more productive workforce. Foresight Health Coaching's corporate partnership can play a pivotal role in this by offering tailored wellness programs that address the unique challenges faced by professionals, including in-person wellness talks, comprehensive pantry and nutrition services, white-glove service, and access to our health and wellness app. This approach not only enhances employee performance but also fosters a healthier workplace culture. As one of our clients observed, "Foresight's programs have genuinely changed our approach to employee wellness, making it easier for our upper management to stay active and engaged. Glute Bridges: Strengthening the Lower Body and Core To perform Glute Bridges, begin by lying on your back with your knees bent and feet flat on the floor, ensuring your feet are hip-width apart. Press through your heels to lift your hips off the ground, creating a straight line from your shoulders to your knees. Maintain this stance for a moment, concentrating on activating your glutes and abdomen, before lowering back down. This exercise not only strengthens the glutes but also includes printable core exercises for seniors with pictures, which are crucial for overall balance and mobility in older adults. Aim for 3 sets of 10-12 repetitions, gradually increasing as strength improves. Glute Bridges, which are printable core exercises for seniors with pictures, are particularly beneficial for seniors as they help combat common issues such as lower back pain. A case study emphasized that practicing

**Simple core exercises for seniors. Easy exercises for seniors. Easy exercises to do at home for elderly. Easy elderly exercises. Easy exercises for elderly at home. Senior core exercises at home.**