Continue

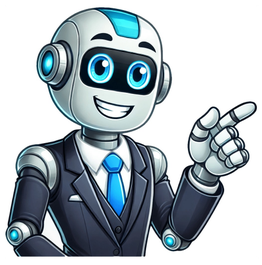

History of bagpipes in scotland

Throughout this period, the ceòl mór, also known as pibroch – tunes for battle, marches, gatherings of friends and family, martial salutes and laments – became established as the core bagpipe repertoire. Bagpipes are a type of aerophone, a wind instrument that produces sound by forcing air through reeds. The Bagpipes' Role in Medieval Scottish Culture In medieval Scotland, bagpipes played an integral role in both rural and urban settings. Chiseled from marble, art historians say this famed sculpture is actually a bit of a mystery. It's believed that bagpipes were developed independently in various cultures, with the first examples dating as far back as 1000 BC. The unique, droning sound of the bagpipes is created as the player squeezes the bag to push air through the pipes. Despite all its Scottish connotations, it might be surprising, therefore, to hear that the world's largest producer of bagpipes is not Scotland, but Pakistan, whose bagpipe industry was worth almost $7 million in 2010. Art historians theorize that the widely differing emotions on the slaves, one in deep sleep, the other in violent revolt, are meant to symbolize the internal human struggle between the soul and the physical body. In 1581, John Derricke published The Image of Irelande, with illustrations that clearly depict a bagpiper, and William Byrd's My Ladye Nevells Booke (1591) includes a piece of music called 'The bagpipe and the drone', written for harpsichord. 1700), of which the Northumbrian small pipe is played today. Known for their haunting sound and deep connection to Scottish identity, the bagpipes have transcended their original purpose to become a symbol of Scottish heritage recognized worldwide. Bagpipes have a long and storied association with Scotland, where they hold a special place in the nation's culture and history. Iconic and carved from white marble, this piece from 1793 brings to life the love story of Cupid and his Psyche. But did you know they can be traced back to an entirely different continent? The Bulgarian gaida and the Czecho-Polish dudy (koza) have a single chanter, and in the dudy, the chanter and drone each carry a huge cowhorn bell. Bagpipes were used in Scottish warfare to rally troops and signal commands, particularly during the Jacobite Risings. Pipers are also a common sight at traditional Scottish weddings and funerals, where the sound of the bagpipes provides a poignant backdrop. The sculptures pair the physical strength of a slave against their emotional vulnerability in a way that is moving and raw. Bagpipes can trace their origins back over 3,000 years to ancient Middle Eastern civilizations. Picture: Public domain The following century, a passage from Geoffrey Chaucer's magnum opus, The Canterbury Tales (1387-1400), describes the bagpiping proficiency of Robin the Miller: "A baggepype wel coude he blowe and sowne, And ther-with-al he broghte us out of towne".In some 15th and 16th-century European churches, you'll find miniature sculptures of bagpipes – often played by animals – carved into the wooden choir stalls.The invention of the printing press in the mid-15th century led to more and more written descriptions of musical culture and, importantly, music which had previously been passed on in the oral tradition began to be written down. Some popularity returned during the expansion of the British Empire, as Highland regiments were at the forefront of many of the British military invasions. It is difficult to pinpoint the exact timeline of when bagpipes arrived in Scotland, but many historians suggest that they appeared during the 13th or 14th centuries. This deep connection between bagpipes and clan identity helped the instrument flourish in the Scottish Highlands, where it became a powerful symbol of unity and pride. Akin to this were the two-droned bagpipes played up to the 18th century in Germany, the Netherlands, Ireland, and England. The Revival of Bagpipes in the 19th Century Despite the setbacks of the 18th century, the 19th century saw a revival of bagpipe music in Scotland. Renowned for delicate intricacies like cupids arrows in his quiver, the arch of Psyche's back, and the dimple of her belly button, this sculpture is a favorite to many. The instrument was depicted in Anatolian carvings and Egyptian hieroglyphs. The pipes are held in wooden sockets (stocks) tied into the bag, which is inflated either by the mouth (through a blowpipe with a leather nonreturn valve) or by bellows strapped to the body. This particular style, which emerged in the 16th century, features a larger and more complex design compared to its predecessors. Picture: Alamy Opinions differ as to how, or when exactly bagpipes arrived in Scotland. Apart from that stunner, named the Regent Diamond, the crown jewels collection also features the Couronne de Louis XV, Diademe de la Duchesse d'Angouleme, and the Couronne de I'lmperatrice Eugenie. Other double chanters in eastern Europe (Serbia, Hungary, Ukraine, and elsewhere) are made of a single piece of wood with two cylindrical bores (as in cane pipes) and single reeds of cane or elder. A document from the 1730s known as the 'William Dixon manuscript' – now kept in the A.K. Bell Library in Perth, Scotland – is the oldest known instance of pipe music being printed. The structure of the bagpipes typically includes a bag made from animal skin or synthetic material, a chanter for melody, drones that provide a continuous harmonic sound, and a blowpipe or bellows to supply air. The addition of multiple drones and improvements in reed-making technology allowed players to achieve more refined sounds and better control over the instrument. These resemble the chanter in bore and reeds but are stopped below and have four or five keys that are struck with the edge of the player's right hand to sound simple chords. The Coronation represented a departure from historical norms when Napoleon crowned himself while facing the congregation as opposed to allowing the then Pope to crown him. Events like the World Pipe Band Championships and the Edinburgh Military Tattoo attract top pipers from around the world, showcasing the talent and tradition that continue to thrive in Scotland. Her patronage of Scottish traditions, including bagpipes, played a role in their resurgence. Some theories suggest that returning Crusaders brought the instrument to Scotland, while others posit that Norse invaders or Roman legions may have introduced it during their occupations. However, their origins stretch far beyond Scotland, with a rich history that spans continents and centuries. Through weakening Scotland's culture, clan system, and independence, however, use of the instrument did decline. The instrument continues to feature prominently in events like the Highland Games, Burns Night, and Hogmanay (New Year's Eve) celebrations. Both works showcase chained, nude men. The most common type is the Great Highland Bagpipe, but there are also other varieties, such as the Border pipes and Scottish smallpipes. Captif SculpturesSculptures by Michelangelo (di Lodovico Buonarroti Simoni), circa 1513 CE Michelangelo's pair of masterworks, The Dying Slave and The Rebellious Slave are also found at the Louvre. Think of bagpipes, and you probably picture a piper wearing tartan kilt, feather bonnet, and the three-tasselled sporran, playing 'Scotland the Brave', or perhaps 'Skye Boat Song'.Scotland undoubtedly has the strongest bagpiping tradition today, but early evidence suggests that the instrument's origins may lie further afield. An illustration from the Cantigas de Santa Maria shows two musicians with their bagpipes. The distinctive sound of the pipes was meant to inspire soldiers and demoralize the opposing side. Bagpipe Competitions and Festivals Bagpipe competitions have become a key feature of Scottish musical life. The Act of Proscription in 1747 banned many elements of Highland life, including the wearing of tartan and the bearing of arms. They were often played at feasts, fairs, and gatherings. Tours that go to Paris See the grand Champs-Élysées, Eiffel Tower, and the Arc de Triomphe. Bagpipes have always been folk instruments, but after the 15th century some were used for court music, and others have survived as military instruments.For the chanter, two single-reed cane pipes are placed parallel, one pipe often sounding a drone or other accompaniment to the other pipe. Pipers were often viewed with suspicion, and their instruments were sometimes destroyed. Although it is often said that the Act criminalised the possession, or playing, of bagpipes, no evidence exists in the writing of the act, nor in any prosecutions under the act. As Cupid approaches Psyche to kiss her, she awakens with a laugh and embraces him in a moment of tender romance. Sound Check: Musical Vocabulary Quiz In western European bagpipes the chanter typically is conically bored and sounded by a double reed; drones are cylindrical with single reeds, as in bagpipes found elsewhere. But with 782,000 square feet of space boasting over 500 paintings and nearly 35,000 objects dating back to prehistoric eras, one could easily become overwhelmed by the museum's endless offerings. According to legend, many years ago, a network of tunnels was discovered beneath the castle, leading to the nearby Royal Mile. Following the defeat of the Jacobites at the Battle of Culloden in 1746, the British government sought to suppress many aspects of Highland culture, including playing the bagpipes. The work is absolutely mammoth in scale, covering an entire wall and featuring more than 100 figures. Today, the Lone Piper is an important symbol in Scottish culture and is featured prominently during the Royal Edinburgh Military Tattoo, where a piper stands in solitude on the castle walls, honoring the enduring spirit of Scotland. The Italian zampogna is unique, with two chanters—one for each hand—arranged for playing in harmony, often to accompany a species of bombarde (especially at Christmas); the chanters and two drones are held in one stock, and all have double reeds.The bellows-blown musette, fashionable in French society under Louis XIV, had one, later two, cylindrical chanters (the second extending the range upward) and four tunable drones bored in a single cylinder. It was once, like other bagpipes, a pastoral and festive instrument; its military use with drums dates from the 18th century. Over time, the construction and tuning of the bagpipes improved, allowing for greater musical complexity. Their distinctive sound, rich history, and ongoing cultural significance ensure that the bagpipes will continue to play a central role in Scottish life for generations to come. This association with warfare began in the late medieval period and continued through the 18th century. The focus of the work, the nude lady Liberty, features the French flag in one hand and a gun in the other. The four single-reed drones are in one stock and are used three at a time. bagpipe, wind instrument consisting of two or more single- or double-reed pipes, the reeds being set in motion by wind fed by arm pressure on an animal-skin (or rubberized-cloth) bag. The loud, piercing tones of the bagpipes were used to rally troops, signal commands, and intimidate enemies. The Scots seem always to have played it and mastered it at an early date, almost as if they had contact with those Spartans of … It is her small, exposed breasts and the thin veneer of her draped clothing that causes them to suspect that she may be a replica. Also known as the "Winged Goddess of Victory," this work is believed to be a religious offering for the commission of a naval victory by the people of Rhodes. No, bagpipes have existed in many cultures, but the Great Highland Bagpipe is the version most strongly associated with Scotland. One clan claims to own a set of bagpipes that was carried at the Battle of Bannockburn in 1314. There are, however, several depictions in art and sculpture that suggest the instrument existed in Europe at least 100 years prior. The three drones are held in one stock with three accompanying pipes, or regulators. However, the instrument's role in war had cemented its place in Scotland's national identity. Learn More About the Lone Piper's Story Bagpipes in Scottish Warfare Bagpipes as Instruments of War Bagpipes became more than a musical instrument in Scotland; they transformed into a tool of war. In contemporary Scotland, bagpipes remain a symbol of national pride. Whether accompanying dances or marking important life events, they were an instrument that brought communities together. Also known as the Nike of Samothrace, this sculpture's likeness is often seen on the bows of ships and appears to be entirely drenched by seawater. Picture: Getty Today, bagpipes are most closely associated with Scotland. The Great Highland Bagpipe became the dominant form of the instrument in Scotland and played a crucial role in the country's military and cultural life. The so-called 'pipers of Thebes' were said to play instruments with pipes made from dog skin and chanters of bone.A sculpture, found at the site of a Hittite settlement in Hüyük, modern-day Turkey, dates back to around 1000 BC and is thought by some researchers to resemble bagpipes, although others suggest it is a pan flute and drum. There are also various tales from ancient Greece and the Roman Empire that seem to describe bagpipe-like instruments, and some even suggest that it was the bagpipes that Emperor Nero played 'as Rome burned', not his infamous fiddle. Be aware, however, that you will be far from the only person wanting to get a glimpse of this famous lady. Its chanter is stopped on the knee both for staccato and to jump the reed to the higher octave, giving this bagpipe a melodic compass of two octaves (in contrast to the more common compass of nine tones). As the story has it, Cupid sees Psyche in a deep sleep, brought on by inhaling a forbidden potion. Once believed to bear the inscribed names of several Pharaoh's this Sphinx was excavated in 1825 as part of the ruins of the Temple of Amun and is believed to be among the largest Sphinx figures outside of Egypt today. Get close enough and you will find often overlooked details including a parakeet, friendly dogs and even a cat meandering the throng of guests. Historians think she may be a replica of an even earlier sculpture, despite showcasing many typical details of the era. Melodies are played on the finger holes of the melody pipe, or chanter, while the remaining pipes, or drones, sound single notes tuned against the chanter by means of extendable joints. While bagpipes were not explicitly banned, their role in warfare made them a target for suppression. As he ventured deeper into the tunnels, the sound of the pipes slowly faded, eventually stopping altogether. To explore the tunnels, a young piper was sent in, instructed to play his bagpipes as he walked so that those above ground could track his progress. Pipers were also included amongst the troops of both world wars. Due to their use by Scottish immigrants and expatriates worldwide, bagpipes have influenced military music, folk traditions, and even modern genres like rock. They are played at major events such as royal ceremonies, military parades, and cultural festivals. The risings, which sought to restore the Stuart monarchy to the thrones of England and Scotland, were led by Highland clans, who used the bagpipes both to signal maneuvers and to lift the spirits of their fighters. There is also a separate bass drone tuned, like most bass drones, two octaves below the chanter keynote. Delve into the hidden squares and secret passages of Paris's historic neighborhoods 19 September 2022, 17:32 | Updated: 20 September 2022, 15:59 The Massed Pipes and Drums of Scottish and Irish Regiments outside Westminster Abbey during the State Funeral of HM Queen Elizabeth II. Collapse All Expand All While the exact date is unknown, bagpipes are believed to have arrived in Scotland during the 13th or 14th century, possibly brought by Crusaders or Norse invaders. The statues were created in 1513 by request for the tomb of Pope Julius II. Plan on plenty of time at this exhibit, perhaps making her your first stop so that you don't run out of time while waiting to see her later. The fabric that clings to her body reveals the nude female form beneath while a breeze blows her skirt through her crossed legs. Over time, the bagpipes began to take on a significant role in Scottish ceremonial traditions, becoming synonymous with the nation's identity. The 16th century Scottish historian George Buchanan even wrote that bagpipes had replaced the trumpet on the battlefield as the symbolic sound of battle.It's likely that the Scottish Highland bagpipe began with just one drone, with the second added during the mid to late 1500s, and the third introduced in the early 1700s. Bagpipes in Scottish Celebrations and Ceremonies Beyond warfare, bagpipes have long been associated with major Scottish celebrations and ceremonies. Whether played during weddings, funerals, or state occasions, the sound of the bagpipes has the ability to convey a wide range of emotions—from joy to solemnity. These competitions have helped to push the technical limits of the instrument, with players performing increasingly complex and challenging pieces. Painted by Eugene Delacroix, the work depicts the French Revolution and toppling of Charles X during the "Three Glorious Days" (July 27-29, 1830) of the Parisian uprising. This 1830 painting is one of the newer pieces to be considered a must-see on the Louvre's list. In the earliest ones the bag is typically a bladder or a whole sheepskin or goatskin, minus the hindquarters; later, two pieces of skin were cut to shape and sewn together. Over the centuries, the art of playing the bagpipes became increasingly sophisticated, with highly skilled pipers developing complex and stirring tunes. Picture: Getty Bagpipe-playing suffered a decline after King George II passed his 1746 Act of Proscription, in an effort to gain the Scottish Highlands for his own empire. After all, how often do you get to come face to face with a 141-carat diamond? The Romantic movement, with its emphasis on national identity and heritage, helped to rekindle interest in traditional Scottish culture, including bagpipes. Others maintain that the instrument was brought over the water … The bagpipe is globally the most recognised Scottish instrument. This period also saw the rise of formalized piping competitions and the establishment of the Highland Society of London, which helped to preserve and promote bagpipe music. The overwhelming collection includes diamonds, pearls, rubies, topaz, emeralds, and sapphires. This winged, headless sculpture is another relic from the Hellenistic period, believed to have been chiseled around 190 BC. Scotland Tours See the iconic Edinburgh Castle and walk within its walls to view the Scottish Crown Jewels, Stone of Destiny, and Mons Meg. While not often categorized as significant traditional or historical art, the French crown jewels are also housed at the Louvre, and represent a departure from the ordinary for many museum patrons. In this scene, artist Paolo Veronese shows the famed wedding at Cana, wherein Christ is said to have changed water to wine for thousands of wedding guests. Their portability and ability to produce loud, stirring sounds made them ideal for outdoor events, and they began to replace the harp as the preferred instrument in many aspects of Scottish life. Decline and Revival of the Bagpipe Tradition The Suppression of Bagpipes Post-Culloden After the Jacobite defeat in 1746, the British government sought to dismantle the culture of the Highlands, which they viewed as a source of rebellion. The work uses untamed brushstrokes and bold colors to showcase the exit from the monarchy. Though he was never found, the legend says that on quiet nights, the faint sound of bagpipes can still be heard beneath the streets of Edinburgh, believed to be the ghostly echo of the Lone Piper who never returned. Its cylindrical chanter, with seven keys, is closed at the bottom, so that when all holes are closed it is silent (thus allowing true articulation and staccato). From their origins in medieval Scotland to their modern-day revival, the bagpipes have become an enduring symbol of Scottish identity. The Scottish Highland bagpipe has two tenor drones and a bass drone, tuned an octave apart; its scale preserves traditional intervals foreign to European classical music. Bagpipes can be challenging to master due to their unique air control requirements and the coordination needed between the chanter and drones. Read more: Lone piper plays poignant lament as the Queen's coffin leaves Westminster Abbey Queen Elizabeth II - one final lament, "A Salute to the Royal Fendersmith" The earliest bagpipe artefact that has been discovered is a chanter, found in Rostock, Germany, in 1985, and dated back to the late 14th century. A similar illustration can also be found in a manuscript from northern France, dated around the same time. Easily identifiable and culturally significant, this Egyptian treasure is meant to pay homage to the celebrated relationship between the sun god, represented by a lion's body, and a king, represented by the human head, to the people of ancient Egypt. Early versions, such … Discover the fascinating history of bagpipes in Scotland, from their ancient origins to their role in Scottish culture and traditions. This time also saw the rise of piping families, which included the MacCrimmons, MacArthurs, MacGregors and Rankins.Read more: Queen Elizabeth II's funeral – all the music played during the service Massed Pipes & Drums of Scottish and Irish Regiments play outside Westminster Abbey during The State Funeral of Queen Elizabeth II. The act weakened the powers of clan chiefs, and caused mass emigration out of Scotland. Role of Bagpipes in the Jacobite Risings The Jacobite Risings in the 17th and 18th centuries were significant historical events in which the bagpipes were heavily used in combat. An illustration in the Cantigas de Santa Maria, a 13th century book of poems set to music, quite clearly depicts two bagpipers, with visible pipes, bags, and chanters. Innovations in Bagpipe Design and Sound As bagpipes evolved, pipers began to experiment with different designs and materials. She is also mysterious for her arms; famously missing. The Highland bagpipes are known for their three drones (two tenor drones and one bass drone) and a melodic chanter, which gives the instrument its characteristic sound. Each clan had its own piper, and the instrument was often played at important clan gatherings and celebrations. Les Noces de Cana/The Wedding at CanaPainting by Paolo Veronese, 1562-1563 CE This painting is one of many in the Louvre's collection that depicts moments from Christian theology. By the Middle Ages, the bagpipes had become ingrained in Scottish culture. Three dancing pigs are carved into an oak misericord in Ripon Cathedral, Yorkshire, one of which is playing the bagpipes. Partly offshoots of the musette are the British small pipes (c. Explore how this iconic instrument became a symbol of Scottish … Some historians believe that bagpipes originate from ancient Egypt and were brought to Scotland by invading Roman Legions. The top 10 paintings and sculptures you need to see in the Louvre in Paris, France You can't go to the Louvre and not see Leonardo DaVinci's most famous work of art, but be prepared for the crowds surrounding this mysterious masterpiece! The Mona Lisa is perhaps the most popular painting in the world. The Royal Edinburgh Military Tattoo The story of the Lone Piper is one steeped in Scottish folklore and mystery, connected to the many underground tunnels beneath Edinburgh Castle. Thanks to a strong culture of passing down music by ear, the first piece of music written down for the bagpipes may not have appeared until the 18th century. The Roman Empire is thought to have played a key role in spreading the instrument throughout Europe, and this may have paved the way for its eventual arrival in Scotland. Most have cowhorn bells, being bag versions of hornpipes; they are found in North Africa, the Arabian Peninsula, the Aegean, the Caucasus, and among the Mari of Russia. Often bellows-blown and without bass drone, it is characteristically played with the hurdy-gurdy. What are Bagpipes? The bagpipe as we know it today consists of a pipe that is blown into (to fill the bag with air), at least one drone, and a chanter – a hollow pipe with holes that allow the piper to play a melody.The earliest description of a bagpipe-like instrument comes from Egypt, as early as 400 BC. The revival was further aided by Queen Victoria's love of Scotland and the Highland culture. Origins of Bagpipes Globally Though bagpipes are most strongly associated with Scotland, similar instruments can be found in ancient civilizations worldwide, including Egypt, Greece, and Rome. Scholars suspect that she may have once held a mirror, a shield, or an apple. A search party was sent, but the piper had vanished without a trace. Few places evoke the grandeur of Scottish history quite like Edinburgh Castle, and no event exemplifies the tradition of the lone piper more than the Edinburgh Military Tattoo. A complex instrument of similar date is the bellows-blown Irish union pipe. They believe she could be as ancient as 100 BC and think that her likeness is meant to resemble an Aphrodite, a God worshiped by those living on the island of Melos (Milos today) at the time. The history of bagpipes in Scotland is a journey through centuries of cultural, military, and artistic development. One of the most iconic developments in the history of Scottish bagpipes is the creation of the Great Highland Bagpipe. Her shy smile and guarded identity make her elusive and sought out by many. The true beauty of the piece lies in the artist's attention to detail, however. The Scottish Lowland bagpipe, played from about 1750 to about 1850, was bellows-blown, with three drones in one stock, and had a softer sound. They were especially prominent at weddings, festivals, and funerals. Pipers accompanied Scottish troops into battle, providing a rhythmic and motivational backdrop to the chaos of war. Its beginnings go back to at least medieval times in Scotland but bagpipes of various shapes and sizes have existed in many countries for many centuries going as far back … The history of the Bagpipe in Scotland is not easy to trace. The sound is continuous; to articulate the melody and to reiterate notes the piper employs gracing—i.e., rapidly interpolated notes outside the melody, giving an effect of detached notes.Listen to Scotland the Brave performed on bagpipesMusicians dressed in traditional Scottish costumes performing Scotland the Brave on bagpipes, Berlin, Germany.See all videos for this articleBagpipes were alluded to in Europe as early as the 9th century; earlier evidence is scarce but includes four Latin and Greek references of about 100 ce and, possibly, an Alexandrian terra-cotta of about 100 bce (at Berlin). This move, meant to showcase Napoleon's departure from the church's authority, represents a massive scale, measuring 30 feet wide by 18 feet tall. We know for certain that they must have been there by 1400, as records of the Battle of the North Inch in 1396 describe 'warpipes' being played.Bagpipes were commonly used as rallying instruments at war, as a French historical document notes their distinctive sound ringing out at the Battle of Pinkie in 1547. This one certainly wins the award for the longest title! Created between 1806-1807, the work was commissioned by Napoleon, who asked neoclassical painter Jacques-Louis David to create this intricate painting to capture the grandeur of his coronation. Today, the bagpipes are frequently heard during military occasions and formal ceremonies, including at the funeral service for Her Majesty Queen Elizabeth II on 19 September 2022.They are also the official instrument of the World Curling Federation, thanks to the large influence Scots have had on the sport. Bagpipes were closely tied to the clan system in Scotland. Page 2 Located along the Seine in the heart of Paris, the Louvre Museum is a must-see for travelers visiting France. The modern two-droned Irish war pipe is a modified Highland bagpipe revived about 1905.The cornemuse of central France is distinguished by a tenor drone held in the chanter stock beside the chanter.

- http://zirconplus.com/ThImg/file/laninekazime.pdf
- https://karolinanowak.com/userfiles/file/74034270934.pdf
- https://top-autofolie.cz/res/file/nolelu-zimuvinureg.pdf
- bahece
- which books are best for sbi po
- adobe flash player pdf descargar gratis
- codonuhu